

राष्ट्रीय अध्यापक शिक्षा परिषद्
(भारत सरकार का एक विधिक संस्थान)
पश्चिम क्षेत्रिय समिति



National Council For Teacher Education
(A Statutory Body of the Government of India)
Western Regional Committee

TO BE PUBLISHED IN GAZETTE OF INDIA PART III SECTION 4

F.No.WRC/NCTE/APP176/251st/D.El.Ed./{M.P.}/2016

166477 Date: 02/05/16

RECOGNITION ORDER

WHEREAS, in terms of Section 14(1) of the NCTE Act, 1993, **PT. GAJADHAR PRASAD SHARMA SHIKSHA EVAM SAMAJ KALIAN SAMITI, H.NO. 248/12, PANCHMUKHI HANUMAN GALI PURANA JOURA, DIST. MORENA, MADHYA PRADESH (WRCAPP176)** had submitted on **31.12.2012** the application to the Western Regional Committee of the NCTE for grant of recognition to **G.P. SHIKSHA MAHAVIDHYALAYA, PLOT NO.1043, 1045, PAGARA ROAD, VILLAGE-SANKRA, P.O./TEHSIL KAIRA, DIST. MORENA, CITY -JOURA, -476221, MADHYA PRADESH** for **D.El.Ed.** Course with an annual intake of **50 students**.

AND WHEREAS, in exercise of the powers conferred by sub-section(2) of Section 32 of the National Council for Teacher Education Act, 1993 (73 of 1993), and in supersession of the National Council for Teacher Education [Recognition Norms and Procedure] Regulations, 2009, the National Council for Teacher Education notified the Regulations, 2014 on 1.12.2014.

AND WHEREAS, the institution, **G.P. SHIKSHA MAHAVIDHYALAYA, PLOT NO.1043, 1045, PAGARA ROAD, VILLAGE-SANKRA, P.O./TEHSIL KAIRA, DIST. MORENA, CITY -JOURA, -476221, MADHYA PRADESH (WRCAPP176)** has by affidavit consented to come under New Regulations.

AND WHEREAS, on scrutiny/perusal of the application submitted by the institution, the documents attached therewith, the affidavit, and the input received from the visiting team in the form of report and videography, recommendation of the State Government, the Committee in its **251st meeting held on April 30-May 2, 2016** was satisfied that the institution/society fulfills the requirements under the provisions of NCTE Act, Rules and relevant Regulations including the Norms and Standards for the **D.El.Ed.** programme, such as infrastructural and instructional facilities, library, accommodation, financial resources, laboratory etc. for running the programme and has selected/appointed duly qualified teaching staff as per NCTE norms.

NOW, THEREFORE, in exercise of the powers vested under Section 14(3)(a) of the NCTE Act, 1993 and in accordance with the Regulations, 2014, the Western Regional Committee, NCTE hereby grants recognition to **G.P. SHIKSHA MAHAVIDHYALAYA, RUN BY PT. GAJADHAR PRASAD SHARMA SHIKSHA EVAM SAMAJ KALIAN SAMITI, PLOT NO.1043, 1045, PAGARA ROAD, VILLAGE-SANKRA, P.O./TEHSIL KAIRA, DIST. MORENA, CITY -JOURA, -476221, MADHYA PRADESH** for conducting **D.El.Ed.** programme of 2 (Two) years duration with an annual intake of **50 students (one basic unit)** from the academic session **2016-2017**.

The institution shall gradually move towards becoming a composite institution as per clause 8(1) of the NCTE Regulations, 2014.

The institution shall comply with various other norms and standards prescribed in the NCTE Regulations, as amended from time to time.

The institution shall make admissions only after it obtains affiliation from the examining body in term of clause 8(10) of the NCTE (Recognition Norms & Procedure) Regulations, 2014.

The institution shall ensure that the required number of academic staff for conducting the course is always in position.

The recognition is subject to fulfilment of other requirements as may be prescribed by other regulatory bodies like UGC, affiliating University/Body, State Government etc. as applicable.

The institution shall submit to the Regional Committee a Self- Appraisal Report at the end of each academic year along with annual statement of accounts duly audited by a Chartered Accountant.

The institution shall submit to the Regional Committee a Self- Appraisal Report at the end of each academic year along with annual statement of accounts duly audited by a Chartered Accountant.

अध्यक्ष

पं. गजधर प्रसाद शर्मा
राष्ट्रीय अध्यापक शिक्षा परिषद्
पश्चिम क्षेत्रिय समिति

Continued on next page

मानस भवन, श्यामला हिल्स, भोपाल-462002

Manas Bhawan, Shyamla Hills, Bhopal-462002

दुरभाष/ Phone: 0755-2739672, 2660915, 2660379, 2660372 फेक्स/ Fax: 0755-2660912

Email: wrc@ncte-india.org Website : www.ncte-wrc.co.in

NCTE HQrs. Website : www.ncte-india.org

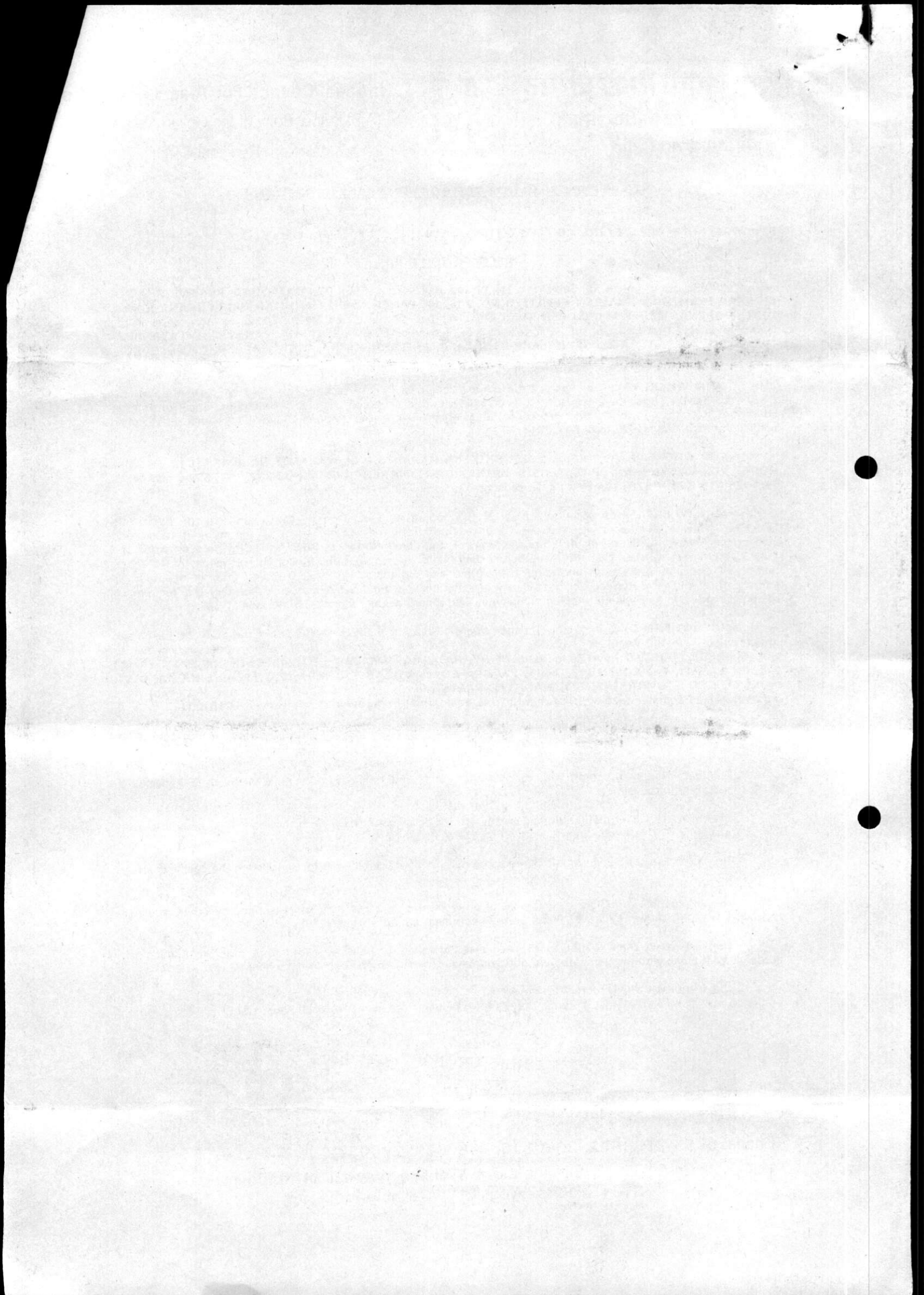

The institution shall maintain & update its web-site as per provisions of NCTE Regulations and always display the following as mandatory disclosure:-

- a) Sanctioned programmes along with annual intake in the institution;
- b) Name of faculty and staff in full as mentioned in school certificate along with their qualifications, scale of pay and photograph.
- c) Name of faculty members who left or joined during the last quarter;
- d) Names of Students admitted during the current session along with qualification, percentage of marks in the qualifying examination and in the entrance test, if any, date of admission, etc.;
- e) Fee charged from students;
- f) Available infrastructural facilities;
- g) Facilities added during the last quarter;
- h) Number of books in the library, journals subscribed to and additions, if any, in the last quarter;
- i) The affidavit with enclosure submitted along with application.
- j) The institution shall be free to post additional relevant information, if it so desires.
- k) Any false or incomplete information on website shall render the institution liable for withdrawal of recognition.

If the institution contravenes the provisions of the NCTE Act, Rules, Regulations and Orders made and issued there under, the institution will render itself liable to adverse action including withdrawal of recognition by the Regional Committee under the provisions of Section 17(1) of the NCTE Act, 1993.

By Order,

(Satish Gupta)
Regional Director

To,

The Manager,
Government of India Press,
Department of Publications (Gazette Section),
Civil Lines, Delhi - 110054.

Copy to:

1. The Secretary, PT. GAJADHAR PRASAD SHARMA SHIKSHA EVAM SAMAJ KALIAN SAMITI, H.NO. 248/12, PANCHMUKHI HANUMAN GALI PURANA JOURA, DIST. MORENA, MADHYA PRADESH.
2. The Principal, G.P. SHIKSHA MAHAVIDHYALAYA, RUN BY PT. GAJADHAR PRASAD SHARMA SHIKSHA EVAM SAMAJ KALIAN SAMITI, PLOT NO.1043, 1045, PAGARA ROAD, VILLAGE-SANKRA, P.O./TEHSIL KAIRA, DIST. MORENA, CITY -JOURA, -476221, MADHYA PRADESH.
3. The Secretary, Board of Secondary Education, Shivaji Nagar, Bhopal, Madhya Pradesh with a request to update the list of recognized institutions as per recognition order issued by WRC, NCTE and this copy endorsed to you.
4. The Director, S.C.E.R.T., Wing B, Pustak Bhawan, Arera Hills, Bhopal, M.P.
5. The Secretary, Department of School Education & Literacy, Ministry of Human Resource Development, Government of India, Shastri Bhawan, New Delhi-110001.
6. The Under Secretary (EDP Section), National Council for Teacher Education, Hans Bhawan, Wing- II, Bahadurshah Zafar Marg, New Delhi- 110002.
7. The Computer Programmer, EDP Section, WRC, NCTE, Bhopal with a request to include the name of the institution in the recognized list uploaded in WRC website.
8. Office Order file/Institution file. APP176/222.

Handwritten signature

Handwritten signature
Regional Director

Handwritten signature
Regional Director

राज्य

गोपाल प्रसाद शर्मा शिक्षा
एवं समाज कल्याण समिति
जौरा, जिला-जौरा (मध्य प्रदेश)