

राष्ट्रीय अध्यापक शिक्षा परिषद्

(भारत सरकार का एक विधिक संस्थान)

पश्चिम क्षेत्रीय समिति

F.No. WRC/APW03343/223438/88/2015/ NCTE
137435



गुरुर्कृतमो धाम

NCTE

NEW RECOGNITION (7)
National Council For Teacher Education

(A Statutory Body of the Government of India)

Western regional Committee

Date: 27.5.15

TO BE PUBLISHED IN GAZETTE OF INDIA PART III SECTION 4

Revised Order

Whereas, in exercise of the powers conferred by sub-section(2) of Section 32 of the National Council for Teacher Education Act, 1993(73 of 1993), and in supersession of the National Council for Teacher Education [Recognition Norms and Procedure] Regulations, 2009, the National Council for Teacher Education has notified the Regulations, 2014 on 01.12.2014.

2. And whereas, the **SWAMI VIVEKANAND SHIKSHA MAHAVIDYALAYA, SURVEY NO.91/3, 91/4, NAGAR PALIKA AREA, JOGWADA ROAD, SENDHWA, DIST. BARWANI** by affidavit date. 12.01.2015 has consented to come under new Regulations and sought for two basic units in **B.Ed**, which require additional facilities.

3. And whereas, it has been decided to permit the institution to have two basic units of 50 students each subject to the institution fulfilling following conditions namely:-

- I. The institution shall create additional facilities that include (a) additional built-up area, (b) additional infrastructure, (c) additional funds, (d) additional staff as per Regulations, 2014 and inform Regional Committees with required documents by October 31, 2015.
- II. The applicant-institution for additional unit will be required to submit the required documents such as land documents, Encumbrance Certificate (EC), Land Use Certificate (LUC), Building Plan (BP) and the Approved Staff List in the specified proforma available on the website to the Regional Committee in proof of having provided additional facilities before October 31, 2015. Building Completion Certificate (BCC) may be given along with other documents if available, otherwise it can also be given to the Visiting team at the time of inspection.
- III. The Regional Committees shall arrange for verification of documents, inspection of these premises and check adherence to these conditions by 20 Feb, 2016. If it is found by the Regional Committee that the institution fails to comply with these requirements, the institutions shall not be permitted to admit students for the academic year 2016-2017.
- IV. In case any existing institution's matter is sub-judice under court direction/SCN under section 17 of the NCTE Act/Complaint etc., the institution shall be required to submit a copy of the Hon'ble Court order/reply to SCN/complaint/already submitted alongwith the documents, if any together the documents referred above. In case the institution's request for shifting of premises is pending, such institutions shall be required to submit the requisite documents as per provisions of the NCTE Regulations, 2014 with a copy of the order/NOC of the affiliating body/State Govt. and such other documents as indicated in the revised format recognition order. The final decision shall be subject to the directions given by the Hon'ble Court in the Writ Petition/case decided by the Western Regional Committee in respect of Section 17/complaint cases etc.
4. Now therefore, in the light of the above and in accordance with the **NCTE Regulations, 2014, the Western Regional Committee (NCTE) hereby issues the revised recognition order to SWAMI VIVEKANAND SHIKSHA MAHAVIDYALAYA, SURVEY NO.91/3, 91/4, NAGAR PALIKA AREA, JOGWADA ROAD, SENDHWA, DIST. BARWANI for conducting B.Ed programme of two years duration with an annual intake of 100 students (two basic units of 50 students each) from the academic session 2015-16 subject to fulfillment of the conditions mentioned herein before 31.10.2015.**

5. Further, the recognition is subject to fulfillment of other requirements as may be prescribed by other regulatory bodies like UGC, affiliating University/Body, the State Government etc, as applicable. The affiliating body (University/State Govt.) shall also be required to verify the authenticity of the land & building documents as well as appointment of requisite teaching & non-teaching staff as per provisions of the NCTE Regulations, 2014 by the concerned institution before grant of affiliation to an institution.

Cont.....2

मानस भवन, श्यामला हिल्स, भोपाल-462002

Manas Bhawan, Shyamla Hills, Bhopal-462002

दूरभाष/ Phone: 0755-2739672, 2660915, 2660379, 2660372 फेक्स/ Fax: 0755-2660912

Email: wrc@ncte-india.org Website : www.nctewrc.co.in

NCTE HQrs. Website : www.ncte-india.org

6. The institution shall submit to the Regional Committee a Self- Appraisal Report at the end of each academic year along with the statement of annual accounts duly audited by a chartered Accountant.

7. The institutions shall maintain & update its web-site as per provisions of NCTE Regulations and always display following as mandatory disclosure:-

- a) Sanctioned programmes along with annual intake in the institution;
- b) Name of faculty and staff in full as mentioned in school certificate along with their qualifications, scale of pay and photograph.
- c) Name of faculty members who left or joined during the last, quarter;
- d) Names of Students admitted during the current session along with qualification, Percentage of marks in the qualifying examination and in the entrance test, if any, date of admission, etc.;
- e) Fee charged from students;
- f) Available infrastructural facilities;
- g) Facilities added during the last quarter;
- h) Number of books in the library, journals subscribed to and additions, if any, in the last quarter;
- i) The affidavit with enclosure submitted along with application.
- j) The institution shall be free to post additional relevant information. if it so desires.
- k) Any false or incomplete information on website shall render the institution liable for withdrawal of recognition.

If institution contravenes any of the above conditions or the provision of the NCTE Act, Rules, Regulations and orders made and issued there under, the institution will render itself liable to adverse action including withdrawal of recognition by the Regional Committee under the provisions of Section 17(1) of the NCTE Act 1993.

8. Recognition order Dated 15.09.2006 be treated as cancelled from the date of issue of this revised order.

By Order,

(Sunil Shrivastava)
Regional Director

The Manager,
Government of India Press
Department of Publications (Gazette Section)
Civil Lines, New Delhi - 110054.

Copy to:

- 1. THE PRINCIPAL, SWAMI VIVEKANAND SHIKSHA MAHAVIDYALAYA, SURVEY NO.91/3, 91/4, NAGAR PALIKA AREA, JOGWADA ROAD, SENDHWA, DIST. BARWANI.
- 2. THE SECRETARY, SHIKSHA PRASARAK SAMITI, SENDHWA, DISTT.- BADWANI, MADHYA PRADESH.
- 3. The Secretary, Higher Education, Government of Madhya Pradesh, Mantralaya, Bhopal- 462011, Madhya Pradesh with a request to update the recognized list with the recognition/withdrawal orders issued by WRC time to time from the copy of order endorsed to you.
- 4. THE REGISTRAR, BARKATULLAH UNIVERSITY, BHOPAL, MADHYA PRADESH
- 5. The Secretary, Department of School Education & Literacy, Ministry of Human Resource Development, Government of India, Shastri Bhawan, New Delhi-110001.
- 6. The Member Secretary, National Council for Teacher Education, Hans Bhawan, Wing- II, 1, Bahadurshah Zafar Marg, New Delhi - 110002
- 7. The Under Secretary (Computer Section), National Council for Teacher Education, Hans Bhawan, Wing- II, Bahadurshah Zafar Marg, New Delhi - 110002.
- 8. The Computer Programmer, Computer Section, WRC, NCTE, Bhopal.
- 9. Office Order file/institution no. APW03343/223438

Regional Director

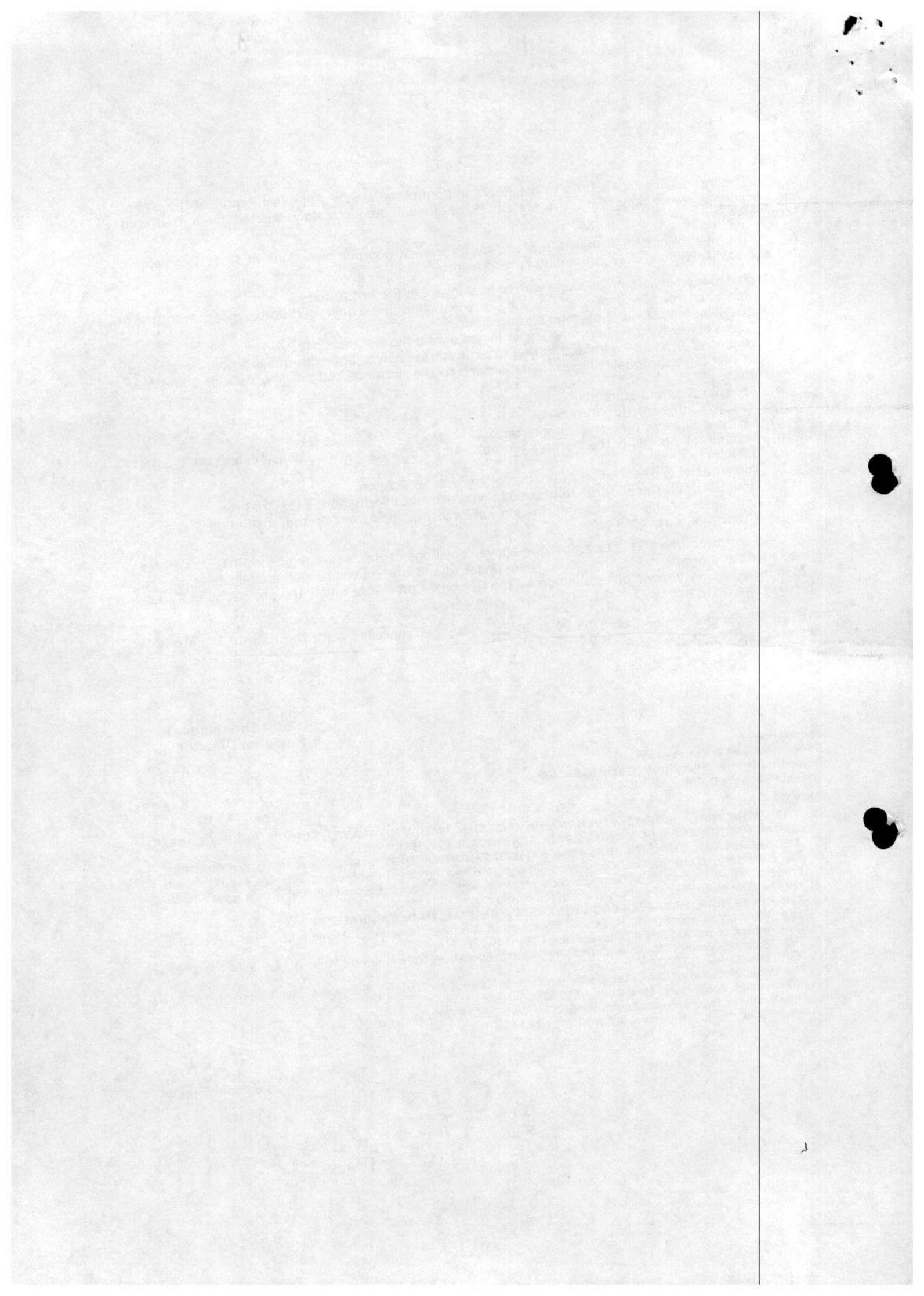

No. WRC/S-6/88/2006/

Date: 15th September 2006

ORDER

The institutions mentioned in the table under para 3 below had submitted applications to the Western Regional Committee of National Council for Teacher Education for grant of recognition to B.Ed. and M.Ed. in terms of Section 14(1) and 15(1) of NCTE Act, 1993, among others.

2. The WRC at its 88th meeting held on September 14-15, 2006 at Bhopal considered applications of the institutions included in the Agenda for the meeting and after careful examination of relevant documents, Visiting Team Reports, Video Recording etc. and the institutions compliance reports on deficiencies found the institutions mentioned in para 3 below fit for grant of recognition of the courses and intake mentioned against their names.

3. Now, therefore, in exercise of powers conferred under Section 14(3)(a) of the NCTE Act, 1993, the Regional Committee hereby grants recognition to these institutions from the session 2006-2007 for the course and intake as under.

S.No.	MIS/NCTE CODE	NAME AND ADDRESS OF THE INSTITUTION	COURSE	APPROVED INTAKE
1.	APW03497/223473	ARIHANT COLLEGE, OPP. RADHASWAMY SATSANG, KHANDWA ROAD, INDORE	B.ED.	100
2.	APW03485/223471	UMIYA KANYA SHIKSHA MAHA VIDHYALAYA, MAHESHWAR ROAD, MANDLESHWAR, KHARGON	B.ED	100
3.	APW03551/223474	GYANSAGAR SHIKSHA MAHAVIDAYALAYA, ENGINEERING COLLEGE ROAD, AMOUDHA, SATNA	B.ED.	100
4.	APW03343/223438	SHIKSHA PRASARAK SAMITI, NIWALI ROAD, NEAR GOVERNMENT HOSPITAL, SENDWA, BADWANI	B.ED.	100
5.	APW03292/223452	SWAMI NEELKANTH SHIKSHA SAMITI, SWAMI NEELKANTH ASHARAM, GOVIND BAGOILA MAIHAR, SATNA	B.ED.	100
6.	APW03409/223450	AWDHESH PRATAP SINGH VISHWVIDHYALAYA, REWA	B.ED.	100

Contd. - 2 -

20/09/2006
अधिका
 शिक्षा प्रसारक समिति
 सेंधवा जिला, बड़वानी

7.	APW03345/225013	AMAR BHARTIYA SHIKSHA MAHAVIDYALAYA, THATIPUR, GWALIOR	M.ED.	25
8.	APW02992/223442	SPS ACADEMY, C/O SHIVPURI PUBLIC SCHOOL, FATEHPUR ROAD, SHIVPURI	B.ED.	100
9.	APW00665/223196	VICTORIA COLLEGE OF EDUCATION, 169, 170/2, JUNA RISALA, INDORE 452006 MADHYA PRADESH	B.ED.	100
10.	APW03348/223446	RAJ SHREE COLLEGE OF EDUCATION, BANDHEWAL SHIKSHA SAMITI, 92, OLD NARIYAL KHEDA, BHOPAL	B.ED.	100
11.	APW03487/225016	NES COLLEGE OF EDUCATION, BEHIND S.G. SCHOOL, HOSHANGABAD	M.ED.	40

4. The institutions shall ensure the fulfillment of the following :-

- (a) The institutions shall maintain the teaching staff strength of 1+7 for the proposed B.Ed., 1+3 for 25 intake, and 1+6 for 40 intake for M.Ed. course and all the appointments would be on regular basis on an approved scale of payment of the candidates having fulfilled eligibility condition prescribed by NCTE. The institute concerned shall send a report in this regard to WRC of NCTE within 30 days, in terms of clause 7 (12) of the NCTE Regulations 2005.
- (b) The institutions shall note that with regard to NET / SLET requirement, the relaxation is allowed only upto the year 2009-2010 as per NCTE Regulation dt. 21.7.2006.
- (c) The institutions shall adhere to all the other regulations and guidelines as framed by NCTE from time to time.
- (d) The institutions shall within one month of the receipt of the Recognition order, convert the Endowment Fund account into a Joint Account in the form of FDR for a period of not less than 60 months (Five Years) in a Nationalized Bank only to be operated along with an authorized official of the Regional Committee.
- (e) That the Reserve fund for an amount of Rs. Three Lakhs be maintained in the form of FDR in favour of the managements / institutions.
- (f) Further, the recognition is subject to fulfillment of all such other requirements as may be prescribed by other regulatory bodies like UGC and State Government etc.

Contd. - 3 -

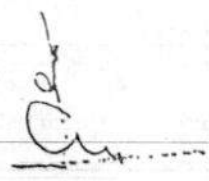

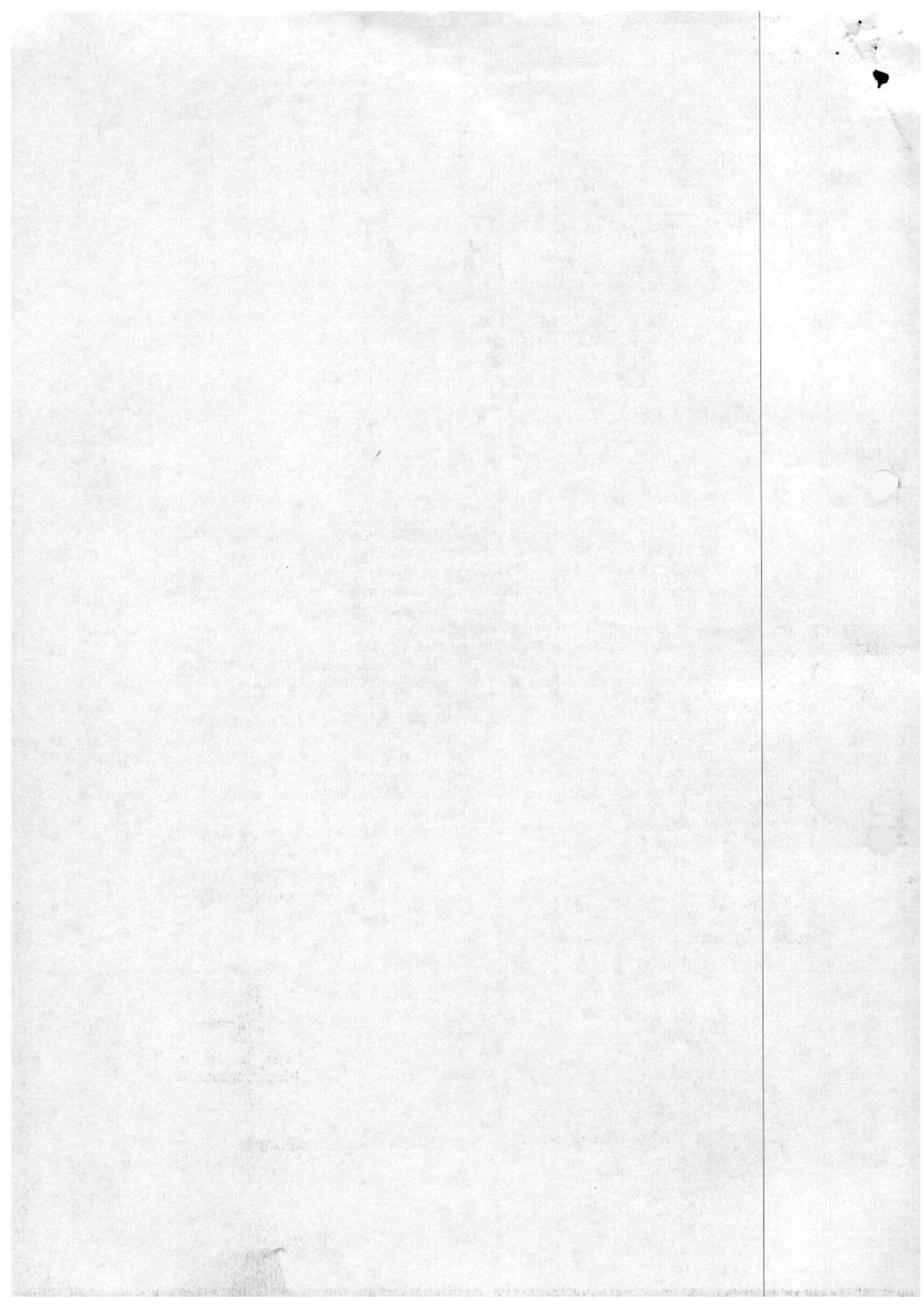

- (g) The institutions shall submit to the Regional Committee a Self Appraisal Report at the end of each academic year along with a copy of the approval of the affiliating University / State Directorate of Education about the appointment of faculty members and the Statement of Annual Accounts duly audited by a Chartered Accountant.
- (h) The institutions shall regularly update their website.
- (i) The institutions intending to run the teachers training programme approved above in a rented premises are required to submit report in compliance of the requirement of NCTE Regulations on the subject.
5. If any of the institutions contravene any of the above conditions or any of the provisions of the NCTE Act, Rules, Regulations and / or order made or issued there under, the Regional Committee may withdraw the recognition under the provisions of Section 17(1) of the NCTE Act 1993. The NCTE Hqrs. May also cause inspections under Section 13 of NCTE Act, 1993.

By Order



(L.R. Aggarwal)
Regional Director

1. All the institutions concerned.

Copy to -

1. The Secretary, Department of Elementary Education and Literacy, Ministry of Human Resource Development, Government of India, New Delhi.
2. The Principal Secretary (School Education), Government of Madhya Pradesh, Mantralaya, Bhopal.
3. The Member Secretary, National Council for Teacher Education, New Delhi - 110 002.
4. The Commissioner/Director, Madhya Pradesh State Council of Research and Training, Rajya Shiksha Kendra, Pustak Bhawan, Arera Hills, Bhopal, Madhya Pradesh
5. The Registrar, APS University, Rewa.
6. The Registrar, DAVV, Indore..
7. The Registrar, Jiwaji University, Gwalior.
8. The Registrar, Barkatullah University, Bhopal.
9. The Under Secretary, Computer Section, National Council for Teacher Education, New Delhi - 110 002.
10. PS to Chairperson, National Council for Teacher Education, New Delhi - 110 002.
11. The Manager, Government of India, Department of Publications, (Gazette Section), Civil Lines, Delhi - 110054.
12. All other officers and offices concerned.

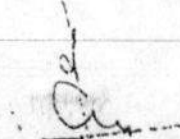

Regional Director
Ph. (0755) 2660912