

GEOGRAPHIC LOCATION



Plot Your Institute With GEO-Location Link (All 4 sides of boundary wall)

[Steps to plot area](#)

Plot Your Institute

Submit GIS Info

click here to plot
your institution
area on the map.

Save and Next



outside



Legend :

- Taluka Boundary
- District Boundary
- State Boundary

MAP not to Scale





outside



Legend :

- Taluka Boundary
- District Boundary
- State Boundary

MAP not to Scale



Navigation



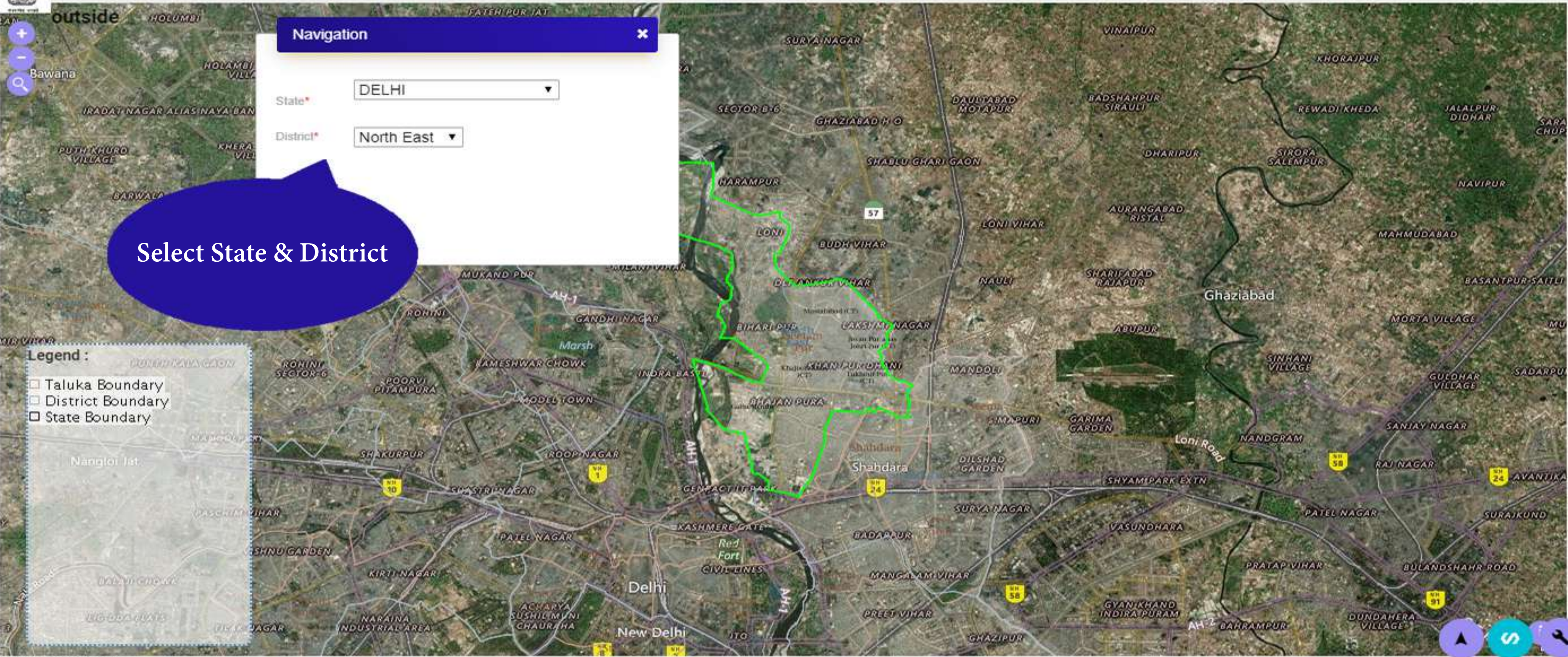

Select State & District

Legend :

- Taluka Boundary
- District Boundary
- State Boundary



28° 43' 10" N 77° 18' 10" E

Navigation

State*

District*

Legend :

- Taluka Boundary
- District Boundary
- State Boundary

Zoom and search your Institution building on the map





outside



Navigation ✕

State*

District*

Legend :

- Taluka Boundary
- District Boundary
- State Boundary

Click here to plot
the area of the
Institution

To Draw Polygon





28° 43' 9" N 77° 18' 7" E



Navigation ✕

State*

District*

Draw the area
on the map
by clicking on
the corners of the building

Legend :

- Taluka Boundary
- District Boundary
- State Boundary





28° 43' 9" N 77° 18' 7" E



Navigation

State*

District*

edistrict.ncog.gov.in says

Do you really want to save?

OK

Cancel

Click on OK button to save GIS Information of the Institution

Legend :

- Taluka Boundary
- District Boundary
- State Boundary





28° 43' 4" N 77° 16' 10" E

Navigation

State*

District*

edistrict.ncog.gov.in says
Your data has been successfully submitted

OK

Click OK and Close this Window

Legend :

- Taluka Boundary
- District Boundary
- State Boundary

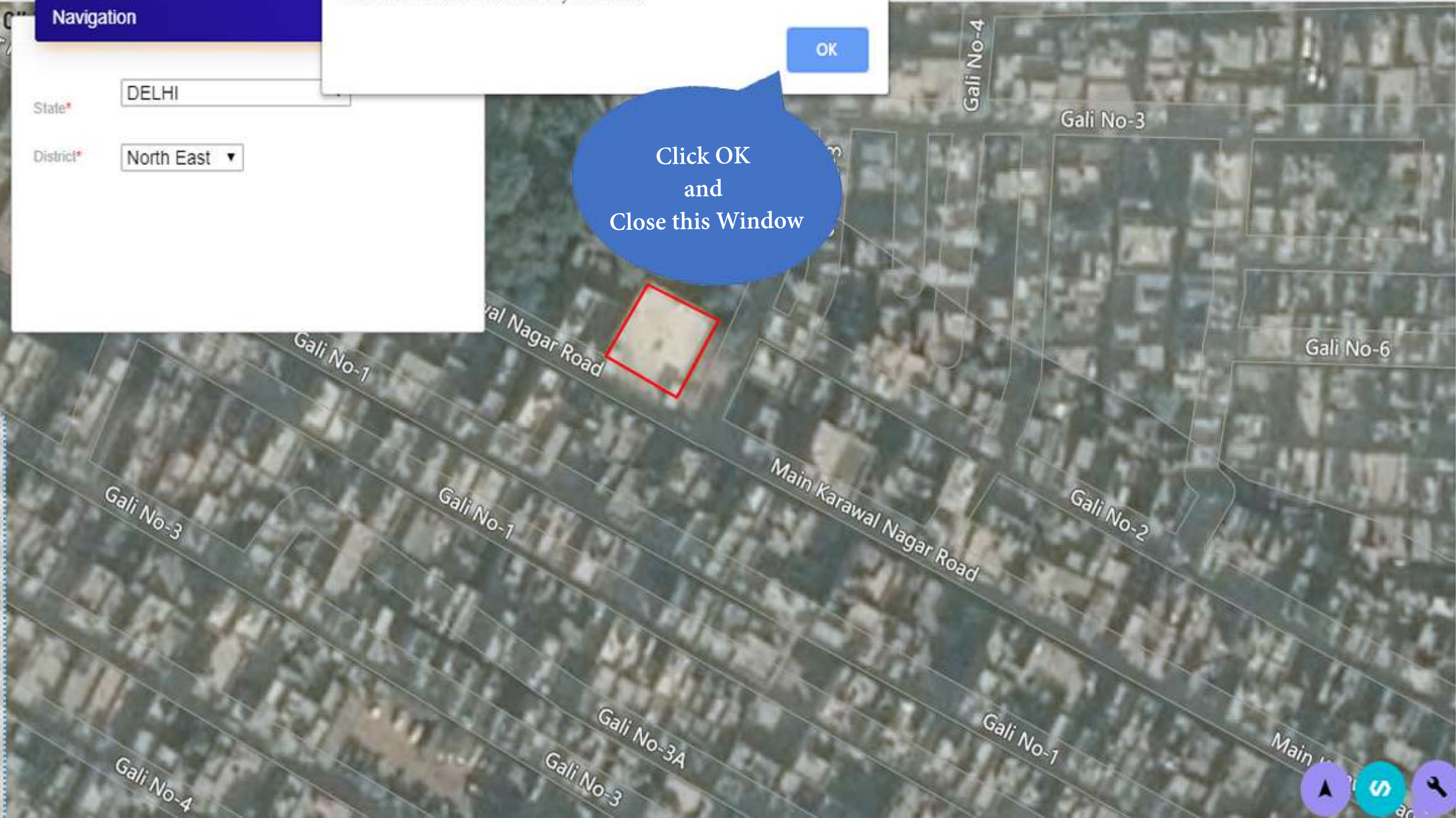

GEOGRAPHIC LOCATION



Plot Your Institute With GEO-Location Link (All 4 sides of boundary wall)

[Steps to plot area](#)

Plot Your Institute

Submit GIS Info

Click here to submit the
plotted GIS
information

Save and Next

GEOGRAPHIC LOCATION



Success! Data Saved Successfully !!



Plot Your Institute With GEO-Location Link (All 4 sides of boundary wall)

[Steps to plot area](#)

Latitude	Longitude	Area	IP Address	Date
28.30786394202725	74.993997419525911	11798101090.173615	172.10.11.99	21 Sep 2019 03:28 PM

Save and Next