

①

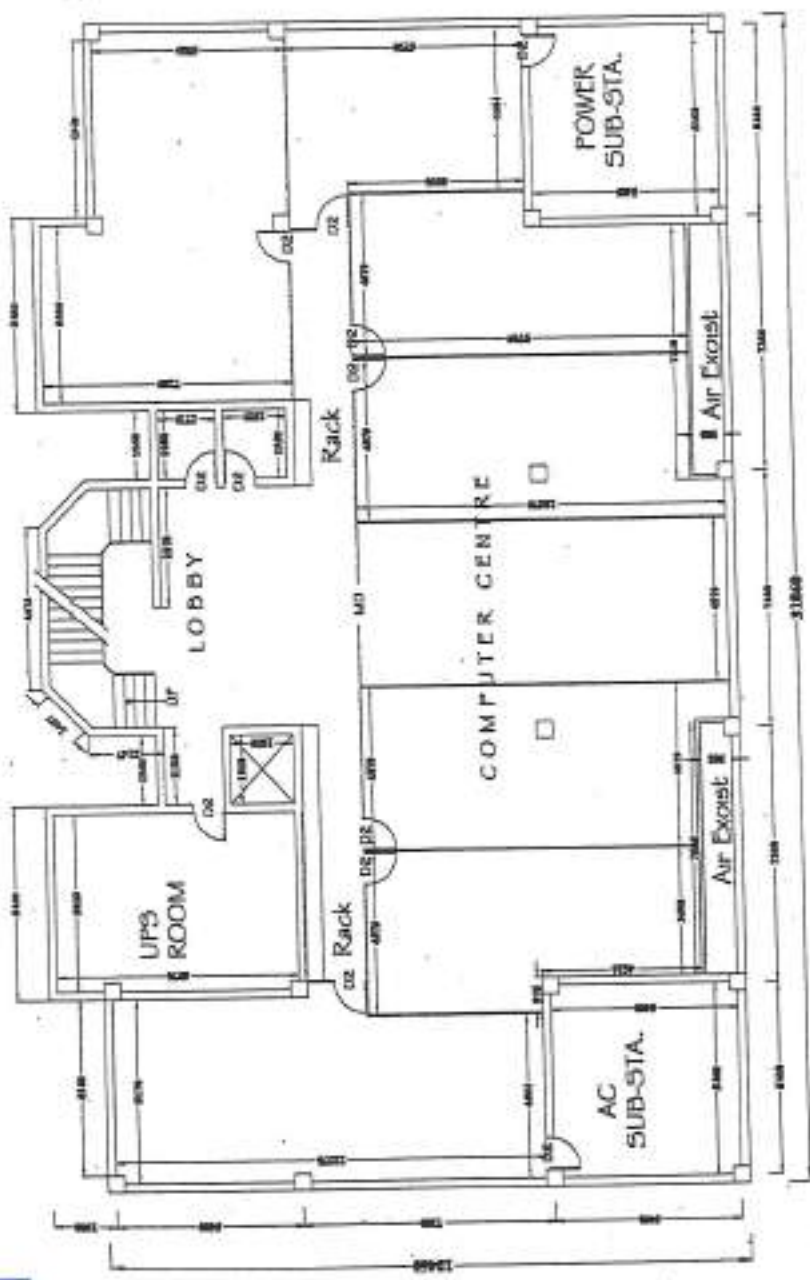

AREA STATEMENT	
BASMENT FLOOR	626.85 SQM
GROUND FLOOR	679.57 SQM
FIRST FLOOR	704.27 SQM
SECOND FLOOR	704.27 SQM
THIRD FLOOR	704.27 SQM
TOTAL FLOOR	3419.33 SQM



SCALE - 1:100
DATE - 2/2/05
SHEET OF

BASMENT FLOOR PLAN

Sheets of JOINERIES
W-1500x1650
W1-1475x1800
V1
V
D4-450x1000
D4-500x1100
D2-400x440
D-1200x440
L40

PLAN SHOWING THE EXISTING INSTITUTE OF DISTANCE EDUCATION BUILDING AT UNIVERSITY OF MADRAS CHEPAUK CAMPUS CHENNAI-5.

DIRECTOR
INSTITUTE OF DISTANCE EDUCATION
UNIVERSITY OF MADRAS
CHENNAI - 600 025

Approved
[Signature]

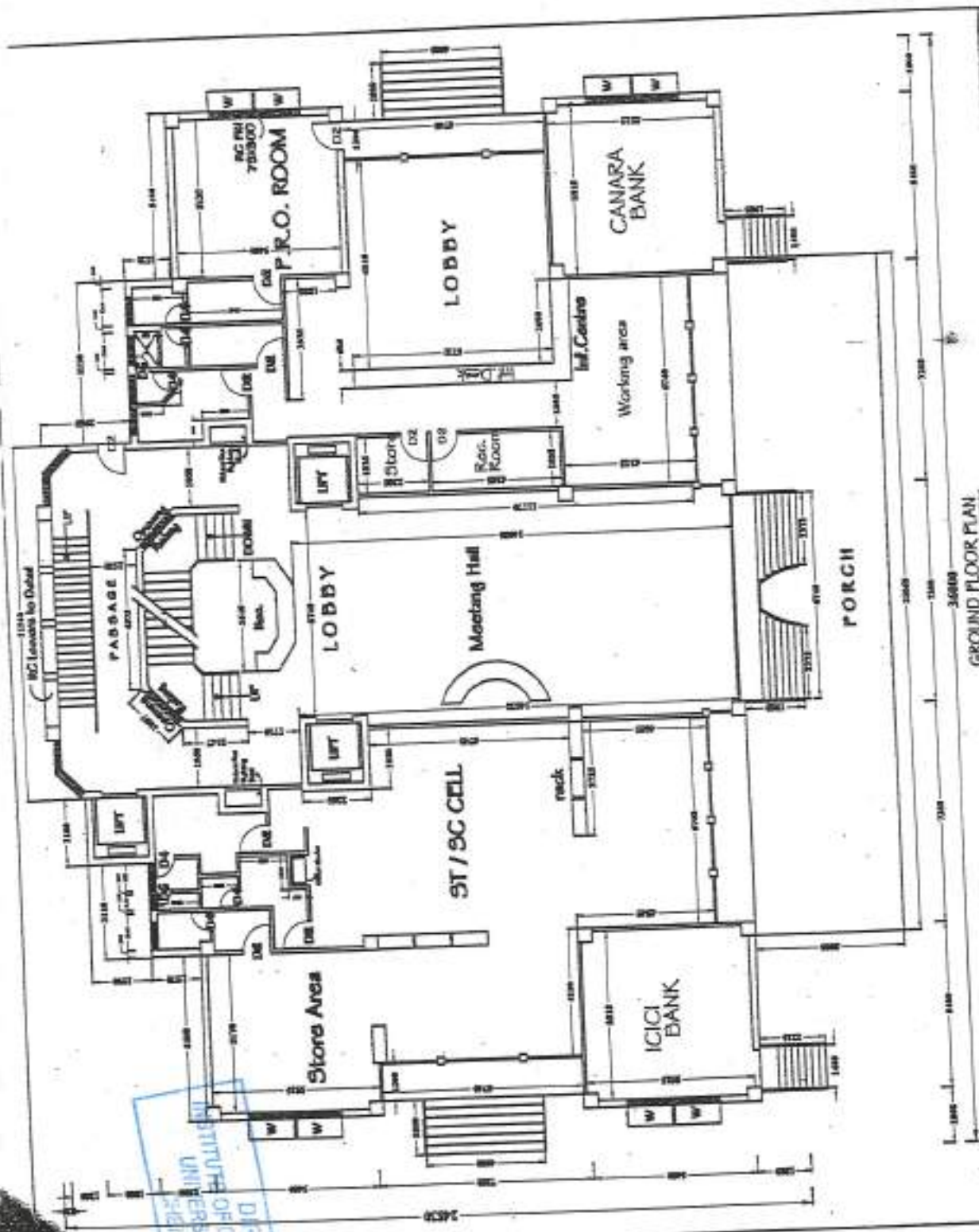

GROUND FLOOR PLAN



SCALE - 1:100
 DATE - 2 / 2 / 05
 SHEET OF

PLAN SHOWING THE EXISTING INSTITUTE OF DISTANCE EDUCATION
 BUILDING AT UNIVERSITY OF MADRAS CHEPAUK CAMPUS
 CHENNAI-5.

DIRECTOR
 INSTITUTE OF DISTANCE EDUCATION
 UNIVERSITY OF MADRAS
 CHENNAI - 600 005

Aras

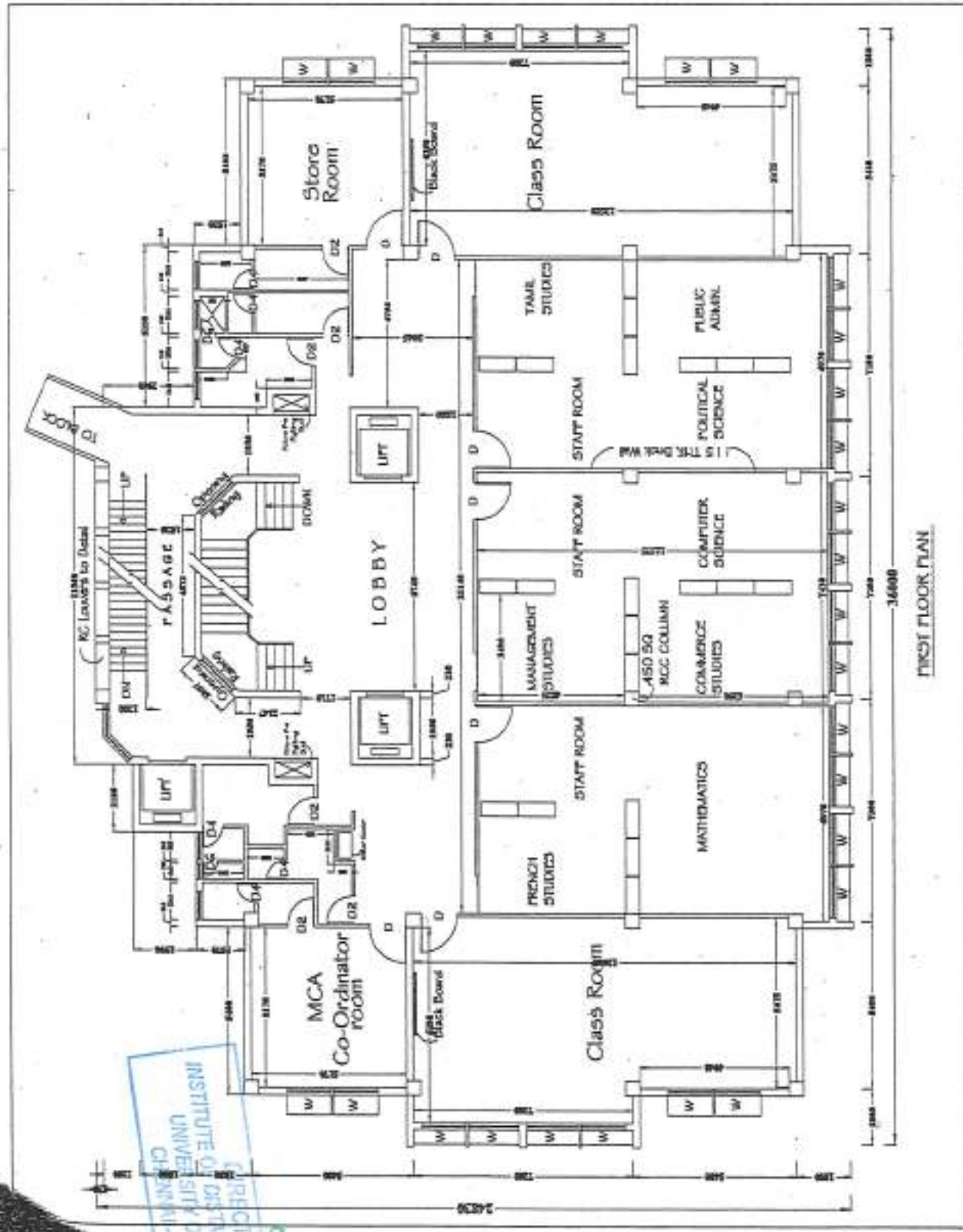

SCALE - 1:100
DATE - 2 / 2 / 05
SHEET - 01

PLAN SHOWING THE EXISTING INSTITUTE OF DISTANCE EDUCATION BUILDING AT UNIVERSITY OF MADRAS CHEPAUK CAMPUS

FIRST FLOOR PLAN

DIRECTOR,
INSTITUTE OF DISTANCE EDUCATION,
UNIVERSITY OF MADRAS,
CHEPAUK CAMPUS - 600 025

File
Hand

(A)

8

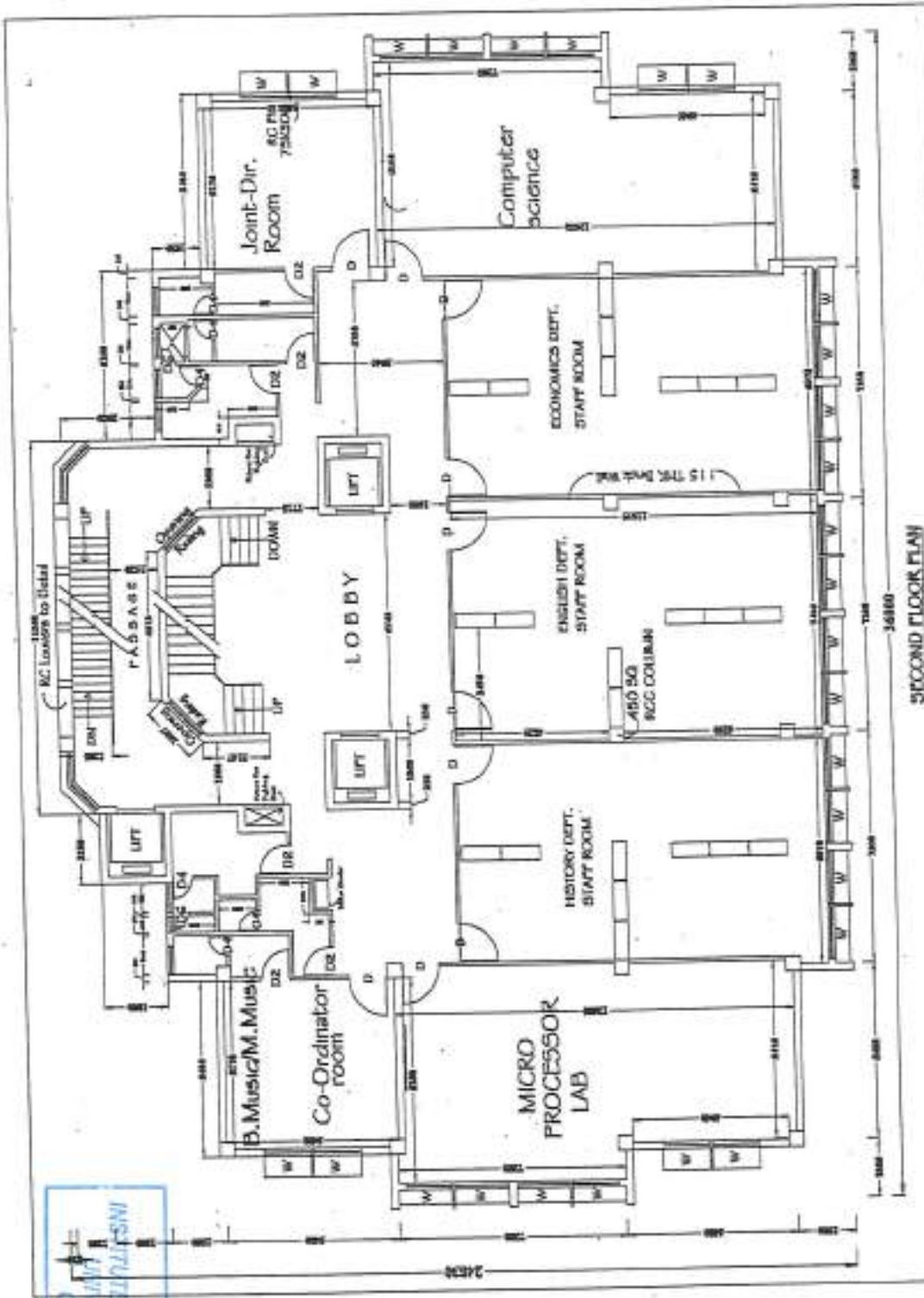

SCALE - 1:100
 DATE - 2 / 2 / 05
 SHEET OF

PLAN SHOWING THE EXISTING INSTITUTE OF DISTANCE EDUCATION
 BUILDING AT UNIVERSITY OF MADRAS CHEPAUK CAMPUS

SECOND FLOOR PLAN

DIRECTOR
 INSTITUTE OF DISTANCE
 UNIVERSITY OF
 CHENNAI

Handwritten signature and initials in blue ink.

5

5

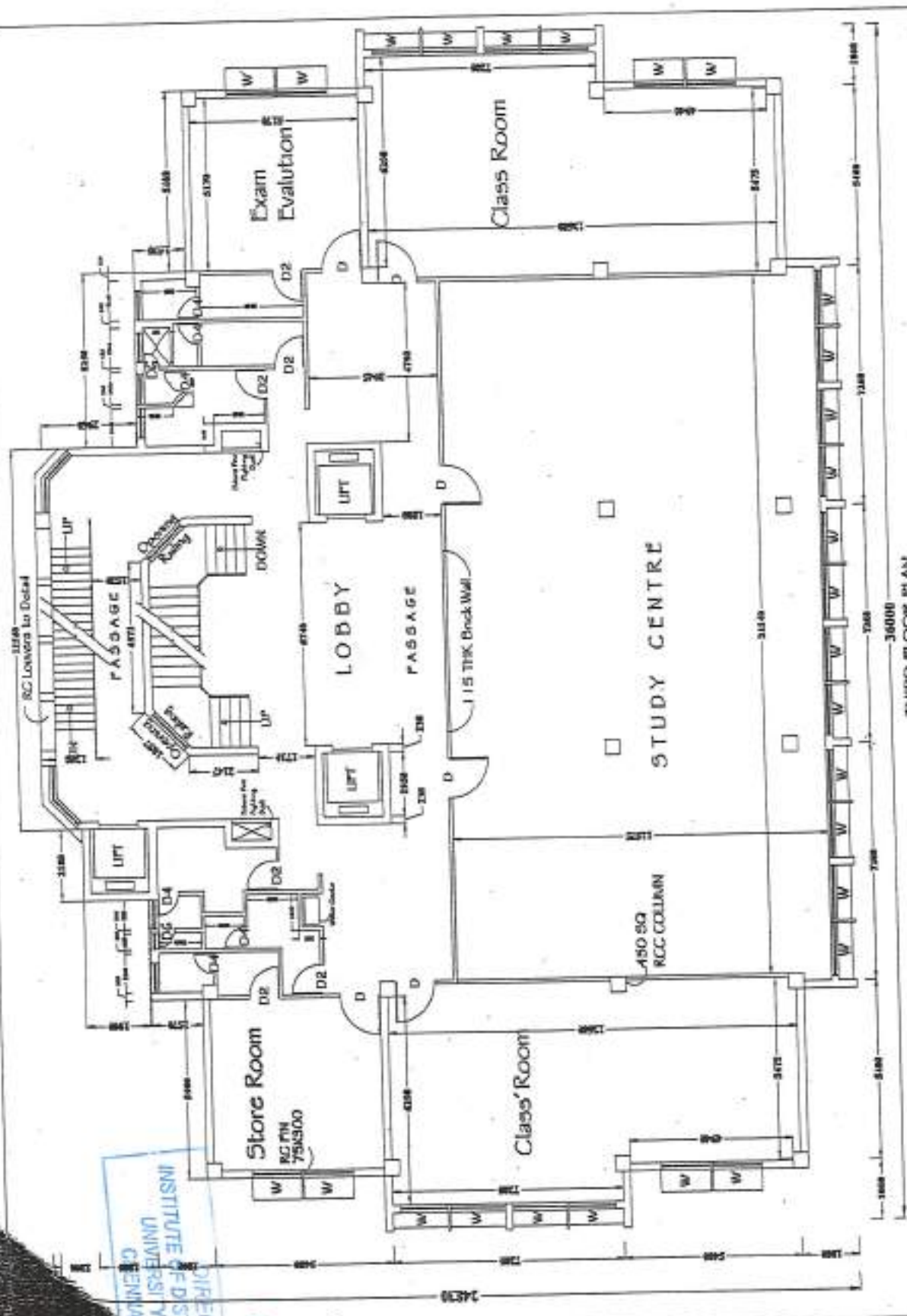

THIRD FLOOR PLAN

SCALE - 1:100
 DATE - 2 / 2 / 05
 SHEET OF

PLAN SHOWING THE EXISTING INSTITUTE OF DISTANCE EDUCATION BUILDING AT UNIVERSITY OF MADRAS CHEPAUK CAMPUS

DIRECTOR
 INSTITUTE OF DISTANCE
 UNIVERSITY OF
 MADRAS
 CHEPAUK CAMPUS

Handwritten signature and initials in blue ink.

6

2

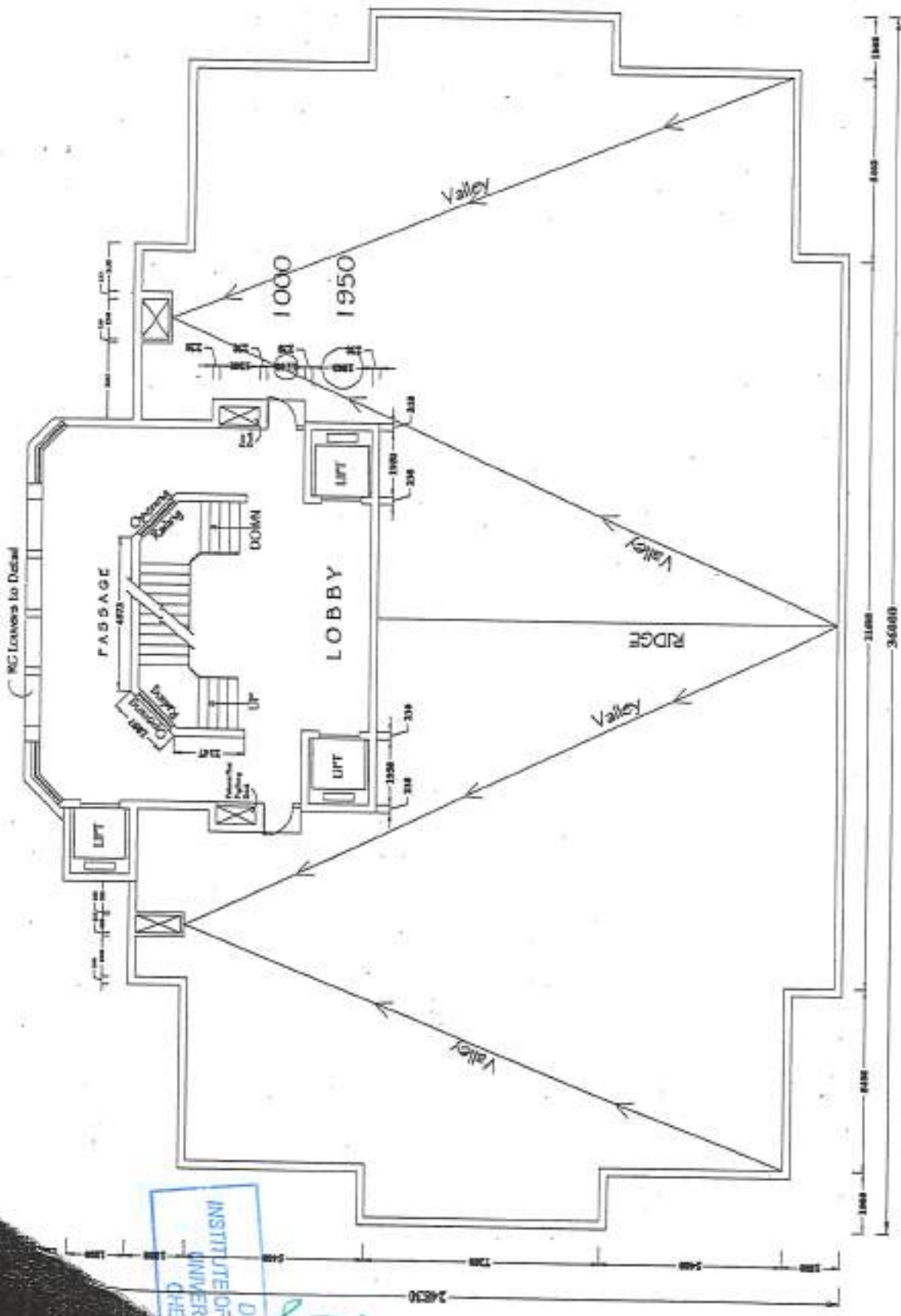

TERRACE FLOOR PLAN

DIRECTOR
 INSTITUTE OF DISTANCE
 UNIVERSITY
 CHEMISTRY

Handwritten signature in green ink



(7)

15

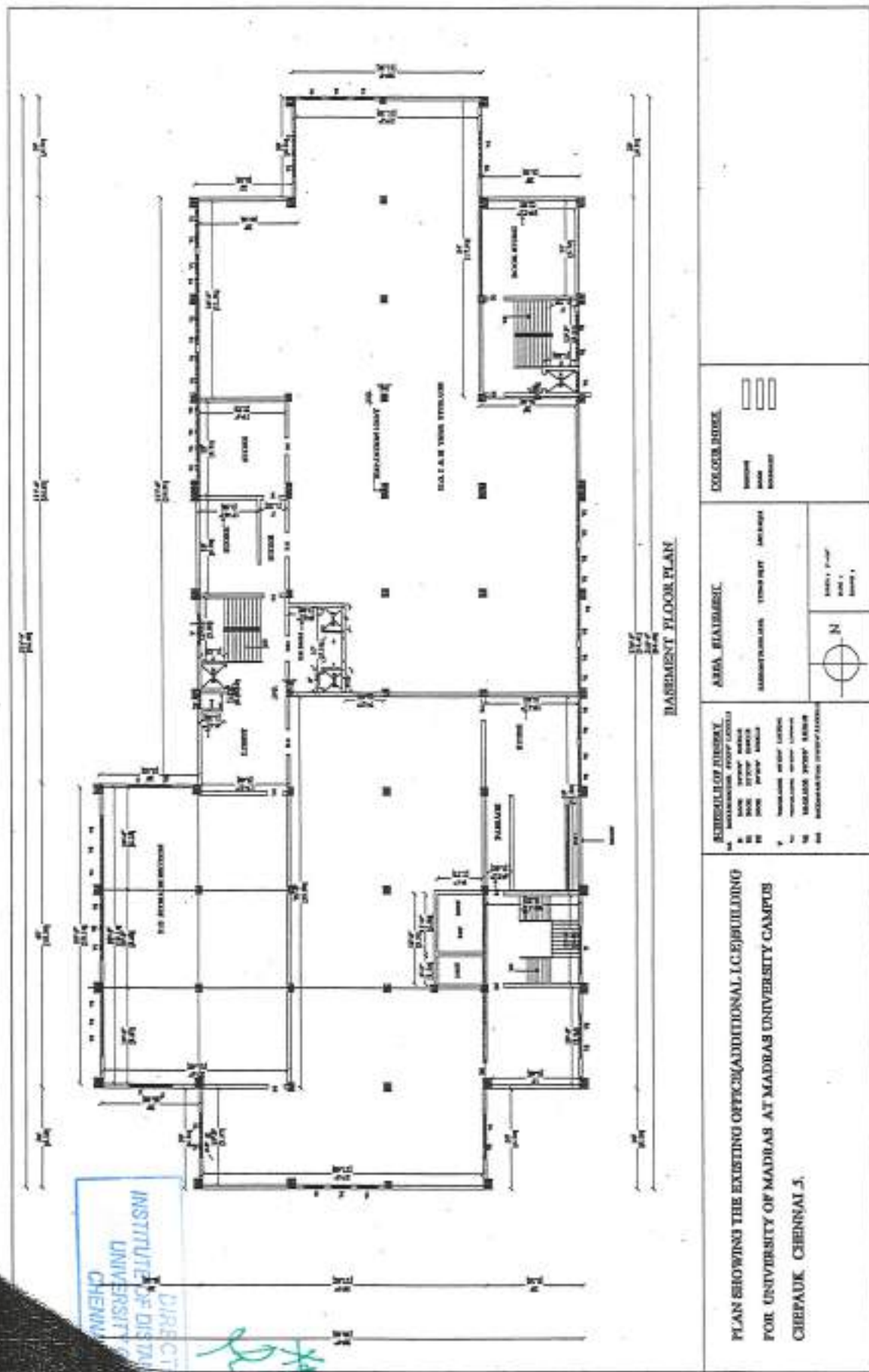

DIRECTOR
 INSTITUTE OF DISTANCE EDUCATION
 UNIVERSITY OF MADRAS
 CHEPPAUK, CHENNAI 5.

Handwritten signature

PLAN SHOWING THE EXISTING OFFICE/ADDITIONAL I.C. BUILDING
 FOR UNIVERSITY OF MADRAS AT MADRAS UNIVERSITY CAMPUS
 CHEPPAUK, CHENNAI 5.

- LEGEND**
- 1. RECEPTION AREA
 - 2. OFFICE
 - 3. STAIRS
 - 4. LIFT
 - 5. ELECTRICAL ROOM
 - 6. WATER TANK
 - 7. TOILET
 - 8. CLOSET
 - 9. CORRIDOR
 - 10. COLUMN

AREA

AREA: 1000 SQ. FT.

SCALE: 1/4" = 1'-0"



BASMENT FLOOR PLAN

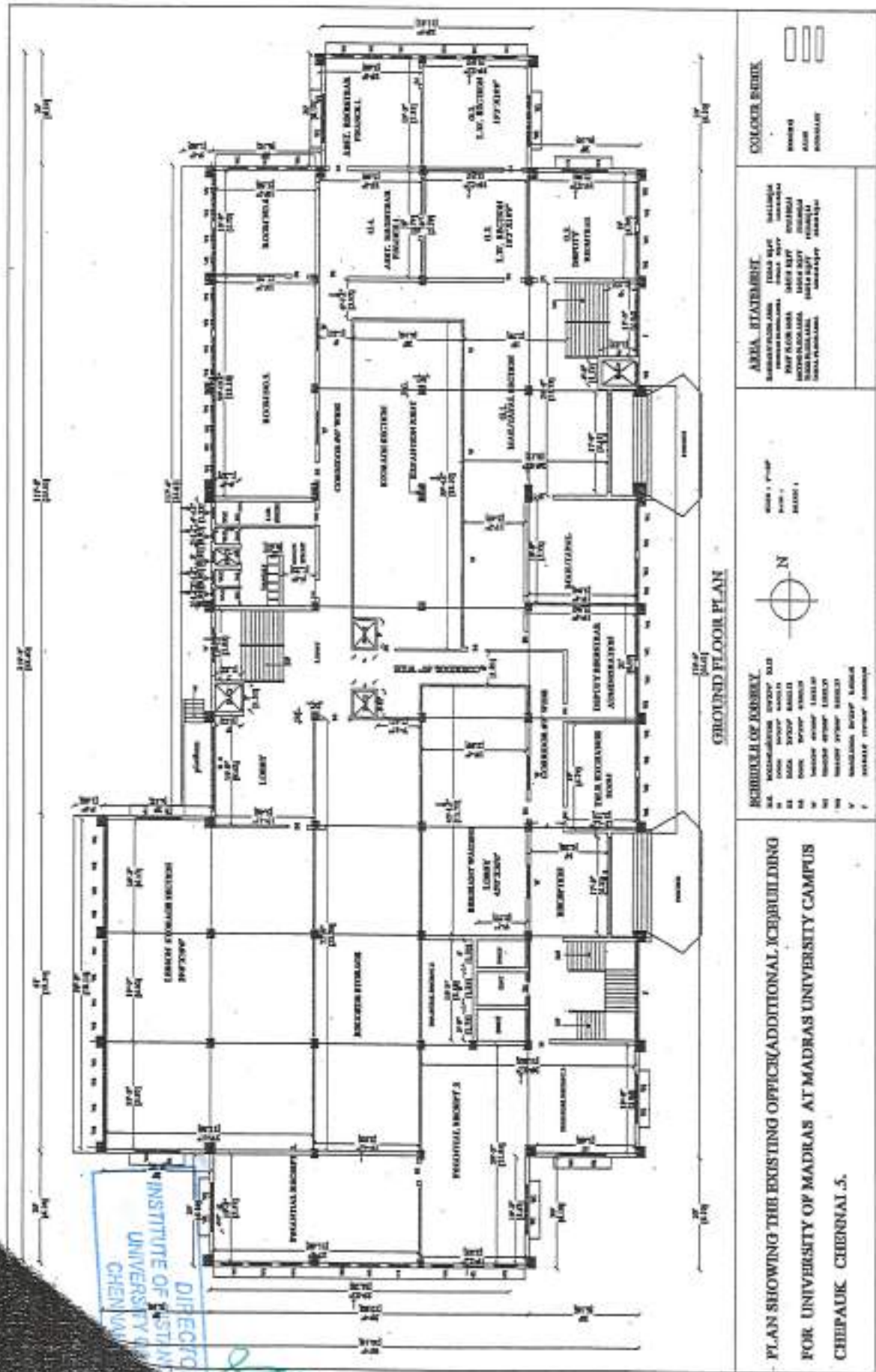

COLOUR CODE

[Symbol]	WALLS
[Symbol]	FLOOR
[Symbol]	CEILING

AREA STATEMENT

LECTURE HALL	1000 SQ. FT.
SEMINAR ROOM	500 SQ. FT.
LIBRARY	1500 SQ. FT.
COMPUTER ROOM	200 SQ. FT.
RECEPTION	100 SQ. FT.
OFFICES	1000 SQ. FT.
CORRIDOR	500 SQ. FT.
STAIRS	200 SQ. FT.
TOILETS	100 SQ. FT.
REST ROOMS	50 SQ. FT.
STORAGE	100 SQ. FT.
ENTRY	100 SQ. FT.
LANDSCAPE	500 SQ. FT.
TOTAL	6700 SQ. FT.

LEGEND

[Symbol]	DOOR
[Symbol]	WINDOW
[Symbol]	STAIR
[Symbol]	TOILET
[Symbol]	REST ROOM
[Symbol]	STORAGE
[Symbol]	ENTRY
[Symbol]	LANDSCAPE



- REVISIONS**
- 1. CORRECTED DOOR SIZES
 - 2. ADDED WINDOW SIZES
 - 3. CORRECTED WALL THICKNESS
 - 4. ADDED STAIR CASE
 - 5. CORRECTED TOILET SIZES
 - 6. ADDED REST ROOM
 - 7. CORRECTED ENTRY

PLAN SHOWING THE EXISTING OFFICE BUILDING FOR UNIVERSITY OF MADRAS AT MADRAS UNIVERSITY CAMPUS CHEPBAUK CHENNAI 5.

DIRECTOR
 INSTITUTE OF DISTANCE EDUCATION
 UNIVERSITY OF MADRAS
 CHENNAI 5
 [Handwritten signature and date]

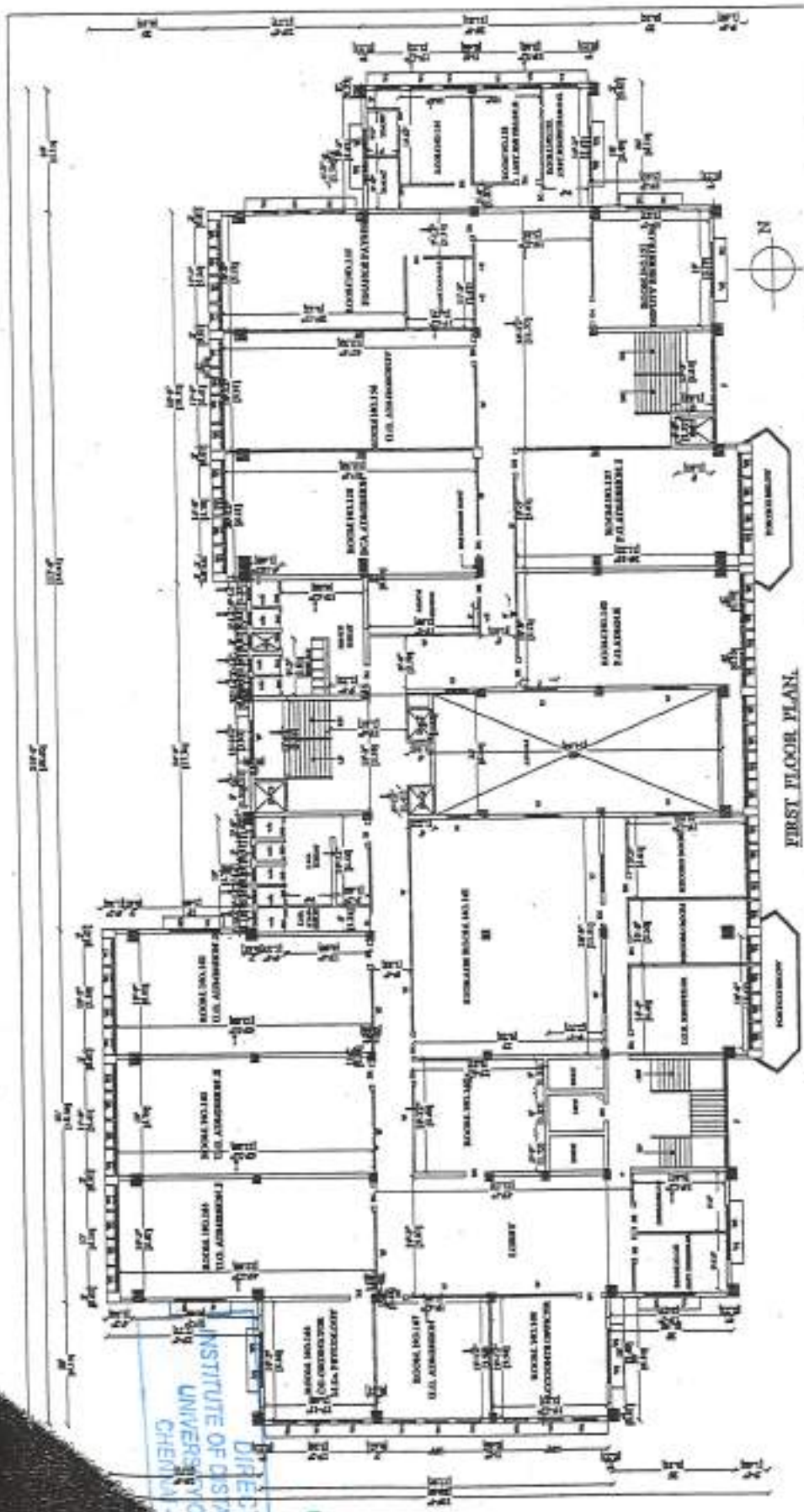

FIRST FLOOR PLAN.

SCHEDULE OF FINISH

- 1. WALL FINISH
- 2. FLOOR FINISH
- 3. CEILING FINISH
- 4. DOOR FINISH
- 5. WINDOW FINISH
- 6. METAL FINISH
- 7. PAINT FINISH
- 8. GLASS FINISH
- 9. CERAMIC FINISH
- 10. MARBLE FINISH

COLOUR BOOK

- 1. GREEN
- 2. BLUE
- 3. RED
- 4. YELLOW
- 5. BLACK
- 6. WHITE
- 7. GREY
- 8. BROWN
- 9. PINK
- 10. PURPLE

AREA STATEMENT

- 1. AREA
- 2. PERIMETER
- 3. VOLUME
- 4. WEIGHT
- 5. COST
- 6. QUANTITY
- 7. RATE
- 8. AMOUNT
- 9. TOTAL
- 10. BALANCE

PLAN SHOWING THE EXISTING OFFICE/ADDITIONAL IC/BUILDING FOR UNIVERSITY OF MADRAS AT MADRAS UNIVERSITY CAMPUS CHEBPAUK, CHENNAI 5.

DIRECTOR
 INSTITUTE OF DISTANCE
 UNIVERSITY OF MADRAS
 CHENNAI 5.

APR 10

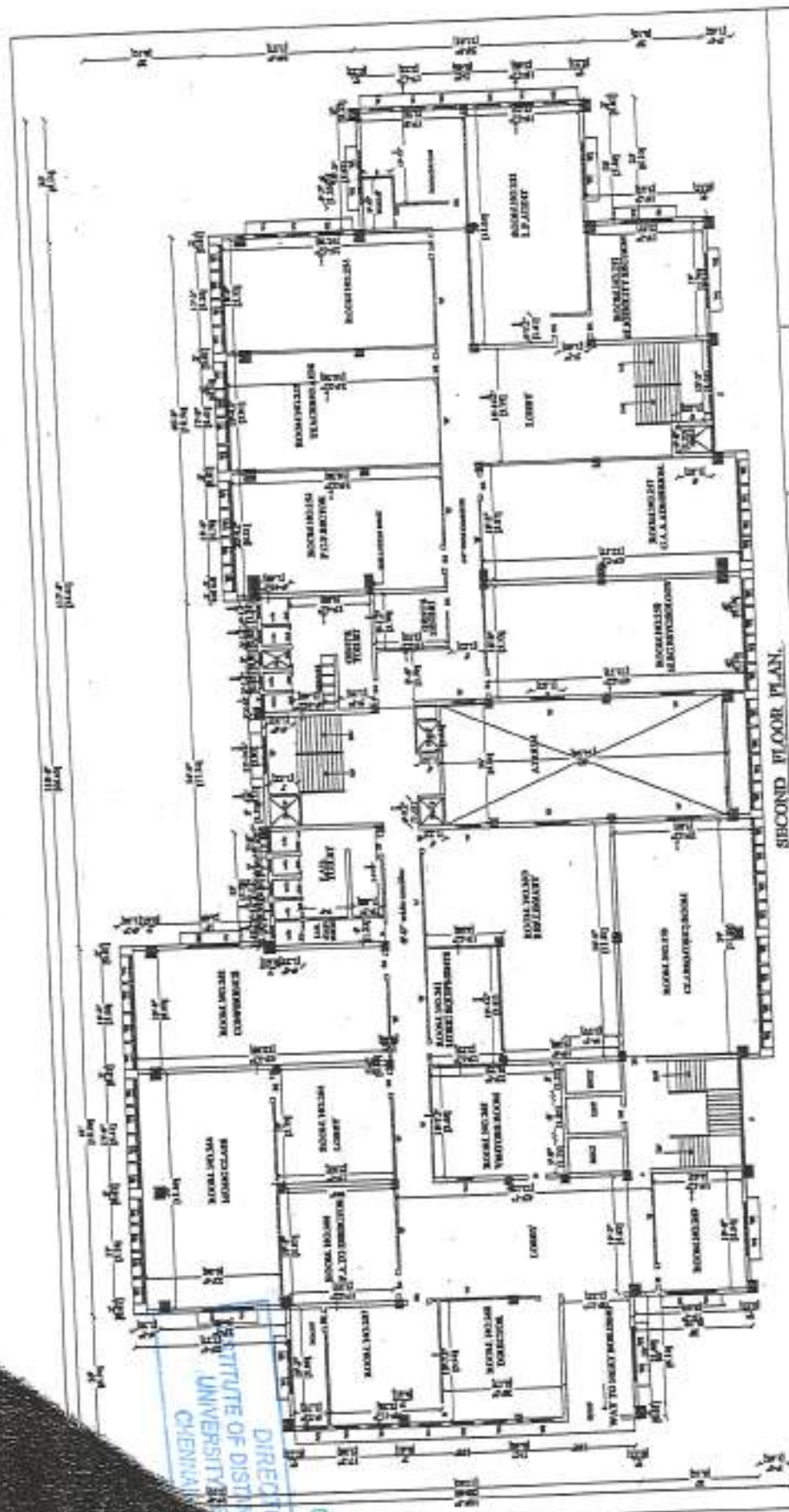

SECOND FLOOR PLAN.

<p>SCHEDULE OF JOBBERS.</p> <ul style="list-style-type: none"> 1. MAINTENANCE 2. PAINTING 3. PLUMBING 4. ELECTRICITY 5. CARPENTRY 6. MASONRY 7. GARDENING 8. CLEANING 9. COOKING 10. BUTCHERY 11. BAKING 12. MILLING 13. FISHING 14. FARMING 15. HUNTING 	<p>AREA STATEMENT.</p> <p>AREA STATEMENT</p> <p>AREA STATEMENT</p> <p>AREA STATEMENT</p>	<p>COLOR CODES.</p> <p>COLOR CODES</p> <p>COLOR CODES</p> <p>COLOR CODES</p>
--	---	---

PLAN SHOWING THE EXISTING OFFICE (ADDITIONAL) ICSE BUILDING FOR UNIVERSITY OF MADRAS AT MADRAS UNIVERSITY CAMPUS CHENNAI 5.

INSTITUTE OF DISTRICT
 UNIVERSITY OF DISTRICT
 CHENNAI
 DIRECTOR
 CHENNAI
 ARK

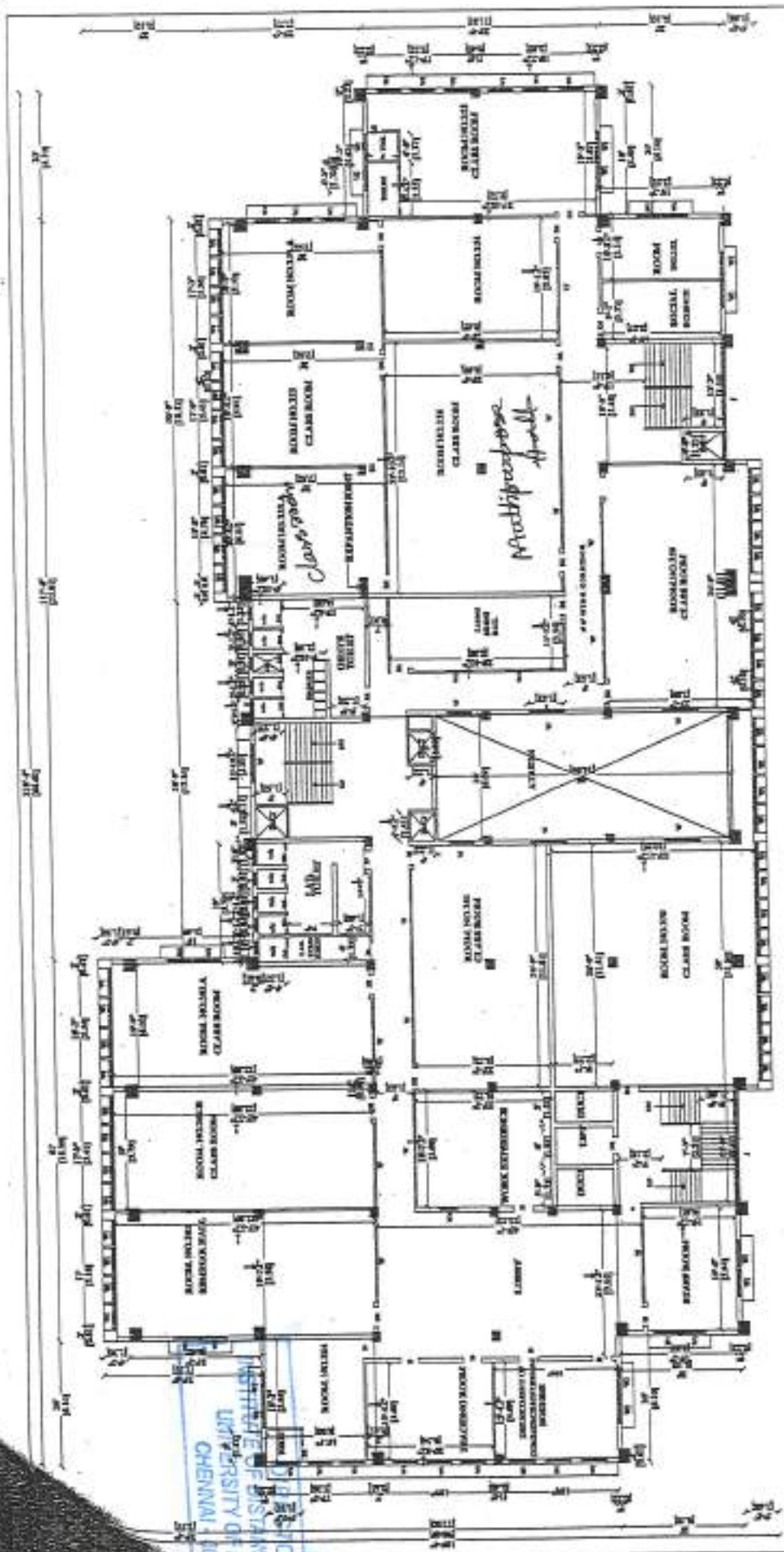

THIRD FLOOR PLAN

PLAN SHOWING THE EXISTING OFFICE/ADDITIONAL ICE BUILDING FOR UNIVERSITY OF MADRAS AT MADRAS UNIVERSITY CAMPUS CHEPAUK, CHENNAI - 5.

SCHEDULE OF FINISH

- 1. WALL: WHITE WASH
- 2. FLOOR: POLISHED TERRAZZO
- 3. CEILING: POP
- 4. DOOR: WOODEN
- 5. WINDOW: ALUMINUM
- 6. STAIRS: POLISHED TERRAZZO
- 7. ELEVATOR: POLISHED TERRAZZO



AREA - STAIRWELL

CEILING	WALL	FLOOR
POP	WHITE WASH	POLISHED TERRAZZO

COLOR CODE

WALL	CEILING	FLOOR
WHITE WASH	POP	POLISHED TERRAZZO

INSTITUTE OF DISTANCE EDUCATION
UNIVERSITY OF MADRAS
CHENNAI - 600 009

APR 20

12.

59

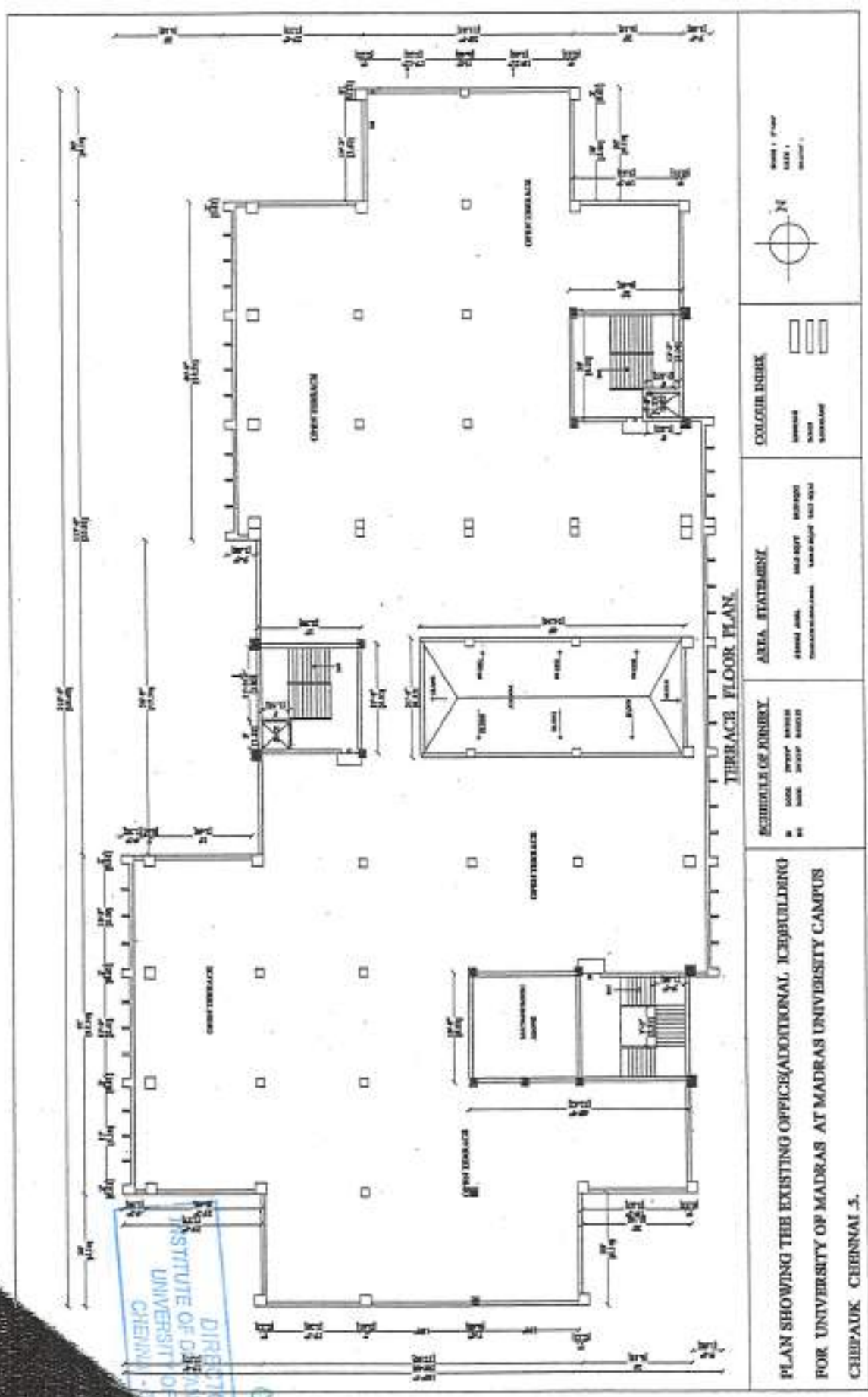

PLAN SHOWING THE EXISTING OFFICE (ADDITIONAL) ICE BUILDING FOR UNIVERSITY OF MADRAS AT MADRAS UNIVERSITY CAMPUS CHEPAUK, CHENNAI - 5.

SCHEDULE OF JOINTS

NO.	JOINT	LOCATION
1	DOOR	DOOR
2	WALL	WALL
3	WALL	WALL

AREA STATEMENT

NO.	DESCRIPTION	AREA (SQ. FT.)
1	OFFICE	1170
2	CONFERENCE ROOM	1170
3	LACUNAR ROOM	1170
4	STAIRS	1170
5	CORRIDOR	1170
6	WALLS	1170
7	DOORS	1170
8	FURNITURE	1170

COLOR INDEX

LINE STYLE	DESCRIPTION
—	WALLS
- - -	DOORS
...	FURNITURE

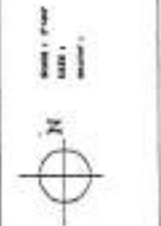

DIRECTOR
INSTITUTE OF DISTANCE EDUCATION
UNIVERSITY OF MADRAS
CHENNAI - 5

Handwritten signature and date:
12/12/59